

**Curva Vertical 90°
25x70**

Ref.: AL-2.62



**Curva Vertical 90°
2x25x70**

Ref.: AL-2.63

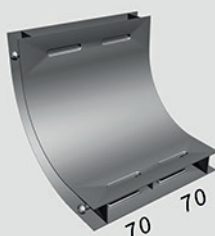

**Curva Vertical 90°
3x25x70**

Ref.: AL-2.65

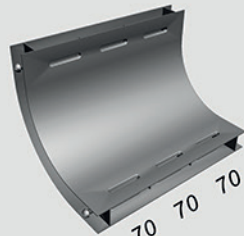

**Curva Vertical 90°
4x25x70**

Ref.: AL-2.66

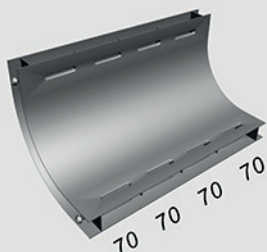

**Curva Horizontal 90°
25x70**

Ref.: AL-2.67



**Curva Horizontal 90°
2x25x70**

Ref.: AL-2.68



**Curva Horizontal 90°
3x25x70**

Ref.: AL-2.69



**Curva Horizontal 90°
4x25x70**

Ref.: AL-2.70

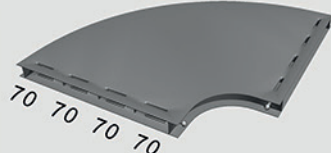

**Curva Horizontal 45°
25x70**

Ref.: AL-2.71

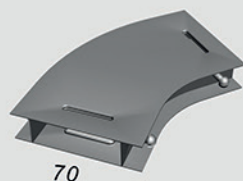

Curva Horizontal 45°
2x25x70

Ref.: AL-2.72



Curva Horizontal 45°
3x25x70

Ref.: AL-2.73

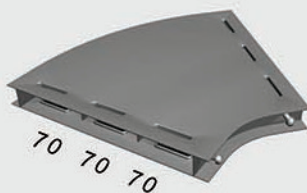

Curva Horizontal 45°
4x25x70

Ref.: AL-2.74

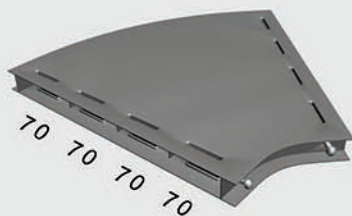

Flande para Duto

25x70 - Ref.: AL 2.10
25x140 - Ref.: AL 2.11
25x210 - Ref.: AL 2.12
25x280 - Ref.: AL 2.13



Luva de Pressão Ø2"
para tomada

Ref.: AL-2.60



Tampão Indicador

Ref.: AL-2.61

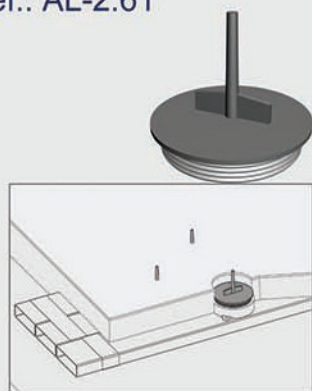

Conector para Duto

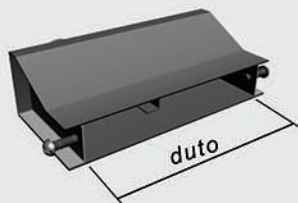

Saída Ø3/4"

70 - Ref.: AL 2.80
140 - Ref.: AL 2.81
210 - Ref.: AL 2.82
280 - Ref.: AL 2.83

Saída Ø1"

70 - Ref.: AL 2.84
140 - Ref.: AL 2.85
210 - Ref.: AL 2.86
280 - Ref.: AL 2.87

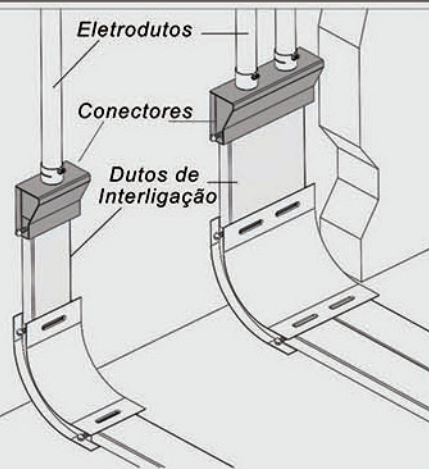
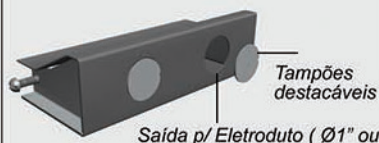

Detalhe de utilização

Duto de Interligação

- 25x70 - Ref.: AL 2.88
- 25x140 - Ref.: AL 2.89
- 25x210 - Ref.: AL 2.90
- 25x280 - Ref.: AL 2.91

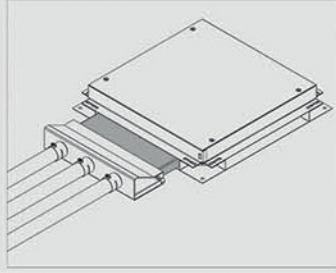
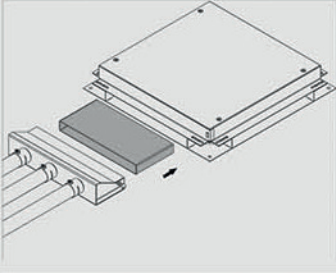
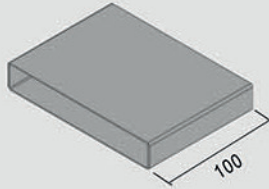

Junção para Duto

- 25x70 - Ref.: AL 2.75
- 25x140 - Ref.: AL 2.76
- 25x210 - Ref.: AL 2.77
- 25x280 - Ref.: AL 2.78
- 25x350 - Ref.: AL 2.79



Tampão em Isopor para Caixa de Passagem

- 25x70 - Ref.: AL 2.92
- 25x140 - Ref.: AL 2.93
- 25x210 - Ref.: AL 2.94
- 25x280 - Ref.: AL 2.95

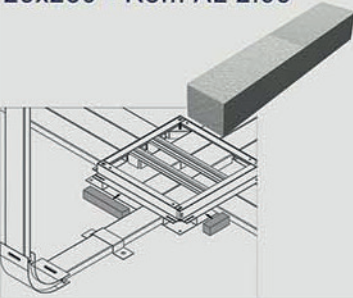

Desnível Paralelo 25x70

Ref.: AL-2.96

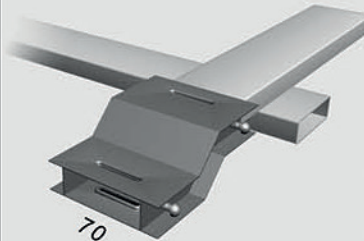

Desnível Paralelo 2x25x70

Ref.: AL-2.97



Desnível Linear 25x70

Ref.: AL-2.98

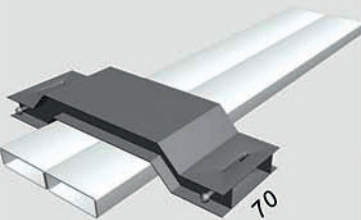

Desnível Linear 25x140

Ref.: AL-2.99

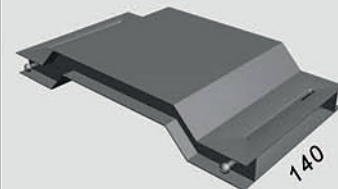

Desnível Linear 2x25x70

Ref.: AL-2.99-1

